



iMWard EPD Bedside / Door Sign Patient Card

Provide real-time care reminder reducing work loading and better care quality



- Integrate patient information from hospital information system and present it on the iMWard Bedside Patient Card automatically.
- Provide real-time medical care reminder, improve the care quality and interaction between care givers and patient.
- Reduce the loading and manpower on tedious paperwork, a good first step to achieve the paperless hospital.



Specification of iMWard EPD Bedside / Door sign Patient Card

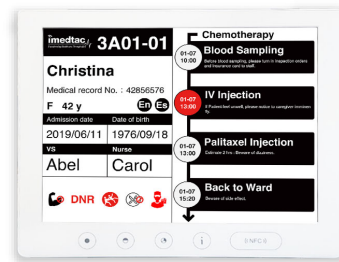
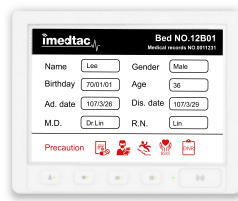

Model	EPD Door sign/ bedside patient card	EPD ICU bedside patient card
Display color	Black/ White/ Red	Black/ White/ Red
Action button	4 physical buttons	4 physical buttons
Screen size	9.7"	13.3"
Power consumption	Low built-in 3100mAh lithium-ion battery	Low built-in 3100mAh lithium-ion battery
Network interface	WiFi/BT/NFC	WiFi/BT/NFC
Size (W*H*D cm)	25 x 20 x 1.8	32 x 26 x 1.8

Successful case of iMWard Bedside Patient Card

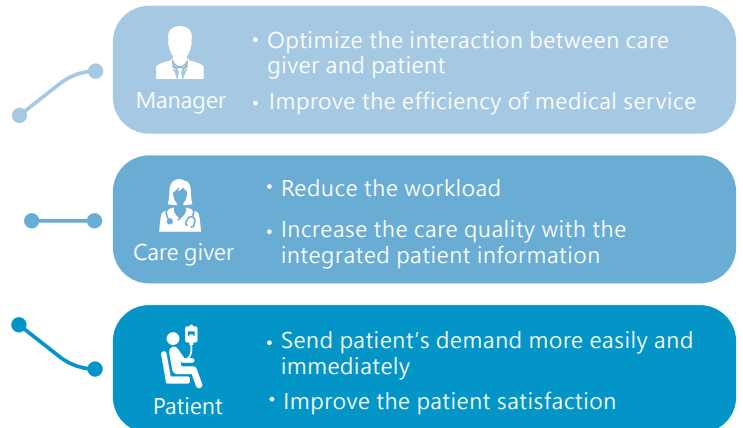

iMWard Bedside Patient Card can replace the traditional bedside card and solve the problem that care giver need to update the patient medical precautions and other related information manually. Via integrating the hospital information system, iMWard Bedside Patient Card can not only display the patient and medical team information but also integrate the nursing call system, intelligent dashboard in the nurse station and care APP that can have better communication between care giver and patient, improve the care quality and increase the work efficiency of care giver.